Zweckverband SNH
Soziales Netz Bezirk Horgen

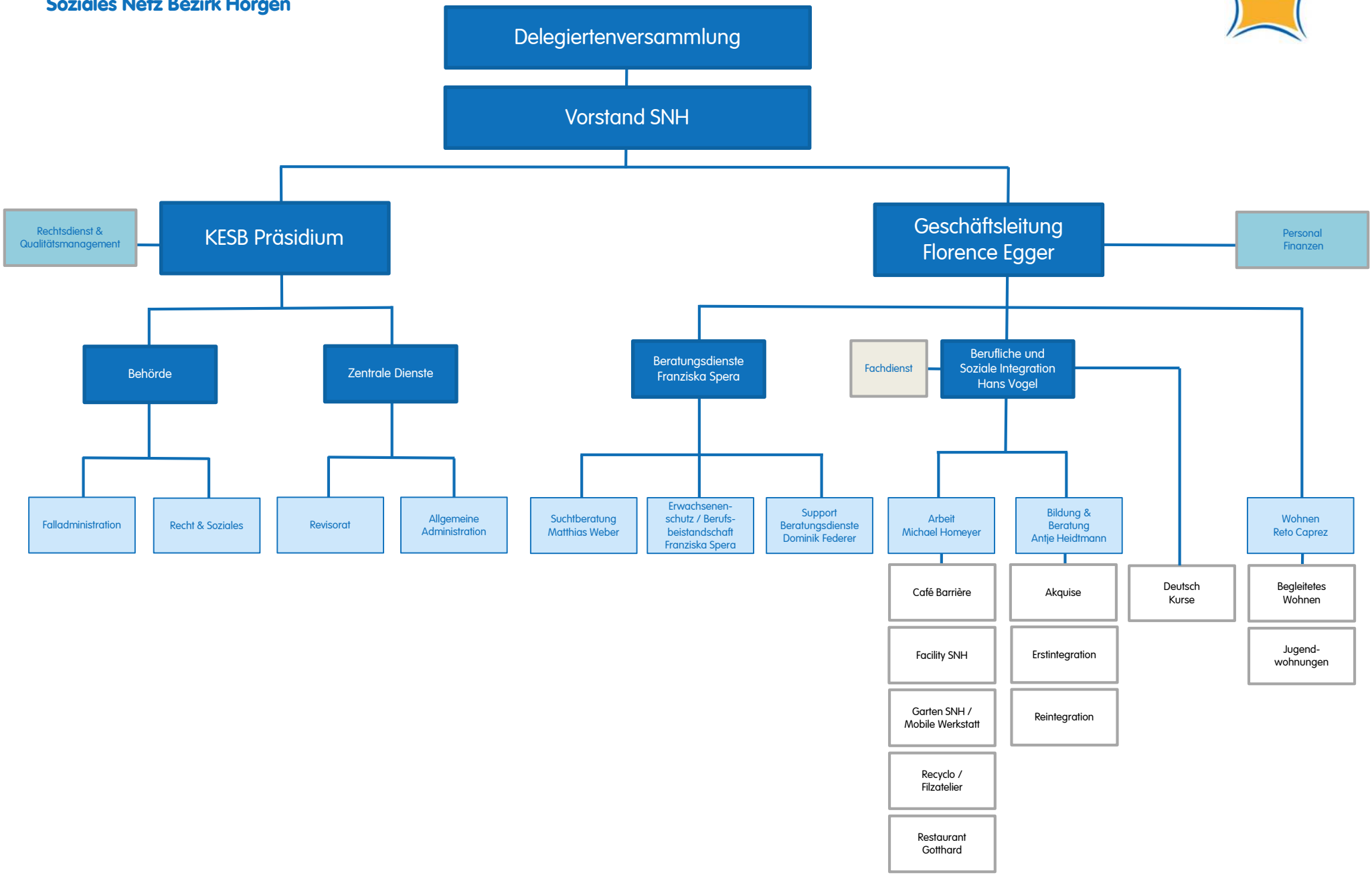

06.12.2023